

NAME : MRS. SATHYA S
PIN : HCC0000003706
AGE/GENDER : 61 Year(s)/Female
REFERRED BY : Dr. CENTRAL GOVERNMENT HEALTH SCHEME
CLIENT NAME : CENTRAL GOVERNMENT HEALTH SCHEME



SAMPLE NO : 260274169
COLLECTED ON : 17/03/2026 01:19 PM
RECEIVED ON : 17/03/2026 01:19 PM
REPORTED ON : 17/03/2026 03:51 PM
REPRINT DATE : 17/03/2026 05:15 PM

Test	Obtained Value	Units	Bio.Ref.Intervals
------	----------------	-------	-------------------

HAEMATOLOGY

FOCUS COMPLETE WELLNESS- 77 PARAMETERS

Complete Hemogram

WBC PARAMETER (EDTA Whole Blood,Flow Cytometry)

Total WBC Count (TC)	7960	cells/cu.m m	4000-11000
-----------------------	------	-----------------	------------

DIFFERENTIAL COUNTS (EDTA Whole Blood,Flow Cytometry)

Band Forms	00		
Neutrophils	57.8	%	40-70
Lymphocytes	34.0	%	20-40
Eosinophils	2.6	%	1-6
Monocytes	5.3	%	2-10
Basophils	0.3	%	0-1
IMG %	0.5	%	< 1.0

ABSOLUTE COUNT (EDTA Whole Blood,Flow Cytometry)

NEUTROPHILS #	4.60	10 ³ / μl	2.00-7.00
LYMPHOCYTES #	2.71	10 ³ / μl	0.80-4.00
MONOCYTES #	0.42	10 ³ / μl	0.12-1.20
EOSINOPHILS #	0.21	10 ³ / μl	0.02-0.50
BASOPHILS #	0.02	10 ³ / μl	0.00-0.10
IMG #	0.04	10 ³ / μl	

RBC PARAMETERS

RBC Count (EDTA Whole Blood,Electrical impedance)	4.24	mill/cu.mm	4.2-5.4
RDW - CV (EDTA Whole Blood,Calculated)	13.8	%	11.5-15.4
RDW - SD (EDTA Whole Blood,Calculated)	44.5	fl	40-55
Haemoglobin (EDTA Whole Blood,Colorimetric Method)	11.6	gm/dL	12-15.5



NAME : MRS. SATHYA S
PIN : HCC0000003706
AGE/GENDER : 61 Year(s)/Female
REFERRED BY : Dr. CENTRAL GOVERNMENT HEALTH SCHEME
CLIENT NAME : CENTRAL GOVERNMENT HEALTH SCHEME



SAMPLE NO : 260274169
COLLECTED ON : 17/03/2026 01:19 PM
RECEIVED ON : 17/03/2026 01:19 PM
REPORTED ON : 17/03/2026 03:51 PM
REPRINT DATE : 17/03/2026 05:15 PM

Test	Obtained Value	Units	Bio.Ref.Intervals
Packed Cell Volume (PCV) (EDTA Whole Blood, Calculated)	36.2	%	37-47
Mean Corpuscular Volume (MCV) (EDTA Whole Blood, Calculated)	85.3	fL	83-101
Mean Corpuscular Hb (MCH) (EDTA Whole Blood, Calculated)	27.3	pg	27-32
Mean Corpuscular Hb Conc. (MCHC) (EDTA Whole Blood, Calculated)	32.0	%	30-35

PLATELET PARAMETERS

Platelet Count (EDTA Whole Blood, Electrical Impedance / Manual)	319	Thousand/c u.mm	150-450
MPV (EDTA Whole Blood, Calculated)	9.5	fl	9.0-12.5
PDW (EDTA Whole Blood, Calculated)	15.8	%	9.4-16.0
PCT (EDTA Whole Blood, Calculated)	3.02	mL/L	1.08-2.82
P - LCC (EDTA Whole Blood, Calculated)	65	10 ³ / µl	30-90
P - LCR (EDTA Whole Blood, Calculated)	20.3	%	15-45
NRBC % (EDTA Whole Blood, Flow Cytometry)	0.00	/100WBC	Children : 0/100 WBC Adults : 0 /100 WBC
ESR - Erythrocyte Sedimentation Rate (Photometric Method)	29	mm/hr	0-15



NAME : MRS. SATHYA S
PIN : HCC0000003706
AGE/GENDER : 61 Year(s)/Female
REFERRED BY : Dr. CENTRAL GOVERNMENT HEALTH SCHEME
CLIENT NAME : CENTRAL GOVERNMENT HEALTH SCHEME



SAMPLE NO : 260274169
COLLECTED ON : 17/03/2026 01:19 PM
RECEIVED ON : 17/03/2026 01:19 PM
REPORTED ON : 17/03/2026 03:51 PM
REPRINT DATE : 17/03/2026 05:15 PM

Test	Obtained Value	Units	Bio.Ref.Intervals
BIOCHEMISTRY			
focus complete wellness-77 parameters			
URIC ACID (SERUM,Uricase)	4.8	mg/dL	2.6-6.0
Urea (SERUM,Urease Kinetic)	17	mg/dL	15-45
Creatinine (SERUM,Jaffe Kinetics)	0.6	mg/dL	0.5-1.2
Glucose Fasting (Plasma-F,Hexokinase)	92	mg/dL	70-100

REPORT SHEET



T. Vijay -

Ms.T VIJAYALAKSHMI MSc
BIO CHEMIST

NAME : MRS. SATHYA S
PIN : HCC000003706
AGE/GENDER : 61 Year(s)/Female
REFERRED BY : Dr. CENTRAL GOVERNMENT HEALTH SCHEME
CLIENT NAME : CENTRAL GOVERNMENT HEALTH SCHEME



SAMPLE NO : 260274169
COLLECTED ON : 17/03/2026 01:19 PM
RECEIVED ON : 17/03/2026 01:19 PM
REPORTED ON : 17/03/2026 03:51 PM
REPRINT DATE : 17/03/2026 05:15 PM

Test	Obtained Value	Units	Bio.Ref.Intervals
Lipid Profile			
Total Cholesterol (SERUM,Enzymatic)	228	mg/dl	No risk : < 200 Moderate risk : 200 - 239 High risk : > 239
Triglycerides (SERUM,Enzymatic)	182	mg/dL	< 150
Cholesterol-HDL, Direct (SERUM,Enzymatic)	51	mg/dl	No risk: > 55 Moderate risk: 35-55 High risk: < 35
Non HDL Cholesterol (SERUM,Calculated)	177	mg/dL	Desirable: < 130 Borderline high: 130-159 High: 160-189 Very high: >= 190
LDL Cholesterol (SERUM,Direct)	165	mg/dL	Optimal: < 100 Near optimal/above optimal: 100-129 Borderline high: 130-159 High: 160-189 Very High: >= 190
VLDL Cholesterol (SERUM,Calculated)	12	mg/dL	< 30
CHOL/HDL RATIO (SERUM,Calculated)	4.5		3.5-5.5
LDL/HDL RATIO (SERUM,Calculated)	3.2		1.0-3.0

Non HDL cholesterol is a calculated value and based on National Cholesterol Education III studies, it is recognized as a predictive factor in cardiovascular disease .



NAME : MRS. SATHYA S
PIN : HCC0000003706
AGE/GENDER : 61 Year(s)/Female
REFERRED BY : Dr. CENTRAL GOVERNMENT HEALTH SCHEME
CLIENT NAME : CENTRAL GOVERNMENT HEALTH SCHEME



SAMPLE NO : 260274169
COLLECTED ON : 17/03/2026 01:19 PM
RECEIVED ON : 17/03/2026 01:19 PM
REPORTED ON : 17/03/2026 03:51 PM
REPRINT DATE : 17/03/2026 05:15 PM

Test	Obtained Value	Units	Bio.Ref.Intervals
------	----------------	-------	-------------------

Liver Function Test (LFT)

Bilirubin(Total/Direct/Indirect)

Bilirubin (total) (SERUM,Diazo)	0.5	mg/dL	< 1.1
Bilirubin Direct (SERUM,Diazo)	0.2	mg/dL	0-0.3
Bilirubin Indirect (SERUM,Calculated)	0.3	mg/dL	0.0-0.7
SGOT (AST) (SERUM,Enzymatic)	22	U/L	< 32
SGPT (ALT) (SERUM,Enzymatic)	20	U/L	< 33
Alkaline Phosphatase-ALP (SERUM)	77	U/L	40-150
GGT-Gamma Glutamyl Transpeptidase (SERUM,Enzymatic)	16	U/L	< 36

Serum Proteins

Total Protein (SERUM,Biuret)	7.2	g/dL	6.4-8.3
Albumin (SERUM,Bromocresol green)	4.4	g/dL	3.5-5.2
Globulin (SERUM,Calculated)	2.80	g/dL	2.3-3.5
A/G Ratio (SERUM)	1.57		0.8-2.0

HbA1c-Glycated Haemoglobin, blood

HbA1c-Glycated Haemoglobin, blood (EDTA Whole Blood,HPLC)	6.3	%	Non-diabetic : <= 5.6 Pre-diabetic : 5.7 - 6.4 Diabetic : >= 6.5
Estimated average glucose (eAG) (EDTA Whole Blood,Calculated)	134	mg/dL	



NAME : MRS. SATHYA S
PIN : HCC000003706
AGE/GENDER : 61 Year(s)/Female
REFERRED BY : Dr. CENTRAL GOVERNMENT HEALTH SCHEME
CLIENT NAME : CENTRAL GOVERNMENT HEALTH SCHEME



SAMPLE NO : 260274169
COLLECTED ON : 17/03/2026 01:19 PM
RECEIVED ON : 17/03/2026 01:19 PM
REPORTED ON : 17/03/2026 03:51 PM
REPRINT DATE : 17/03/2026 05:15 PM

Chromatogram Report

68 V5.29 2026-03-17 15:09:15
ID 41260274169
Sample No. 03170119 SL 0001 - 08
Patient ID
Name
Comment

CALIB			
Name	%	Time	Area
A1A	0.5	0.25	5.18
A1B	0.7	0.31	7.16
F	0.6	0.39	5.94
LA1C+	2.0	0.48	19.48
SA1C	6.3	0.59	45.75
A0	92.1	0.93	898.35
H-V0			
H-V1			
H-V2			

Total Area 981.86

HbA1c 6.3 % **IFCC 45 mmol/mol**
HbA1 7.6 % HbF 0.6 %

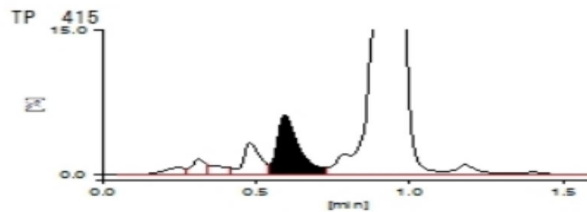

P. Sagunthala
DR. P.SAGUNTHALA
CONSULTANT BIOCHEMIST

NAME : MRS. SATHYA S
PIN : HCC0000003706
AGE/GENDER : 61 Year(s)/Female
REFERRED BY : Dr. CENTRAL GOVERNMENT HEALTH SCHEME
CLIENT NAME : CENTRAL GOVERNMENT HEALTH SCHEME



SAMPLE NO : 260274169
COLLECTED ON : 17/03/2026 01:19 PM
RECEIVED ON : 17/03/2026 01:19 PM
REPORTED ON : 17/03/2026 03:51 PM
REPRINT DATE : 17/03/2026 05:15 PM

Test	Obtained Value	Units	Bio.Ref.Intervals
------	----------------	-------	-------------------

IMMUNOASSAY

Vitamin B12 (SERUM,CLIA)	254	pg/mL	Normal : 211 - 911 Deficiency : < 160
--------------------------	-----	-------	--

Vitamin B12 deficiency can cause megaloblastic anaemia, nerve damage and degeneration of spinal cord. Deficiency can be divided into three classes: nutritional, malabsorption, other gastrointestinal causes. A number of conditions are associated with low serum B12 levels, including iron deficiency, normal near-term pregnancy, vegetarianism, partial gastrectomy/ileal damage, celiac disease, use of oral contraception, parasitic competition, pancreatic deficiency, treated epilepsy, and advancing age. Disorders associated with elevated serum B12 levels include renal failure, liver disease, and myeloproliferative diseases.

Vitamin D Total (SERUM,CLIA)	24.5	ng/ml	< 10 : Deficiency 10 - 30 : Insufficiency 30-100 : Sufficiency > 100 : Toxicity
------------------------------	------	-------	--

Note: 25- hydroxyvitamin D is usually ordered to identify a possible deficiency of Vitamin D. Total 25-hydroxy vitamin D (D2 + D3) is the correct measure of Vitamin D.



NAME : MRS. SATHYA S
PIN : HCC0000003706
AGE/GENDER : 61 Year(s)/Female
REFERRED BY : Dr. CENTRAL GOVERNMENT HEALTH SCHEME
CLIENT NAME : CENTRAL GOVERNMENT HEALTH SCHEME



SAMPLE NO : 260274169
COLLECTED ON : 17/03/2026 01:19 PM
RECEIVED ON : 17/03/2026 01:19 PM
REPORTED ON : 17/03/2026 03:51 PM
REPRINT DATE : 17/03/2026 05:15 PM

Test	Obtained Value	Units	Bio.Ref.Intervals
Thyroid Function Test (Total)	(SERUM,ECLIA)		
T3 Total	106.00	ng/dL	80.0-200.0
T4 Total	10.3	µg/dL	4-12.0
TSH	1.26	µIU/mL	0.27-5.35 Pregnant 1st trimester : 0.1-2.5 Pregnant 2nd trimester : 0.2-3.0 Pregnant 3rd trimester : 0.2-3.0

REPORT SHEET



NAME : MRS. SATHYA S
PIN : HCC0000003706
AGE/GENDER : 61 Year(s)/Female
REFERRED BY : Dr. CENTRAL GOVERNMENT HEALTH SCHEME
CLIENT NAME : CENTRAL GOVERNMENT HEALTH SCHEME



SAMPLE NO : 260274169
COLLECTED ON : 17/03/2026 01:19 PM
RECEIVED ON : 17/03/2026 01:19 PM
REPORTED ON : 17/03/2026 03:51 PM
REPRINT DATE : 17/03/2026 05:15 PM

Test	Obtained Value	Units	Bio.Ref.Intervals
------	----------------	-------	-------------------

CLINICAL PATHOLOGY

Urine Analysis - Complete

Colour (Spot Urine,Light Scattering)	Pale Yellow		Straw,Pale Yellow
Appearance (Spot Urine,Light Scattering)	Slightly cloudy		Clear
Urine Glucose (sugar) (Spot Urine,GOD-POD)	Negative		Negative
Bilirubin (Spot Urine,Azo-Coupling Reaction)	Negative		Negative
Urine Ketones (Legals Test) (Spot Urine,Sodium Nitroprusside)	Negative		Negative
Specific Gravity (Spot Urine,Reflectance Photometry)	1.010		1.003-1.035
Erythrocyte (Spot Urine,Pseudo peroxidative Activity)	Negative		Negative
pH(Methyl red bromothymol blue) (Spot Urine,Reflectance Photometry)	6.0		4.6-8.0
Protein (BCG) (Spot Urine,Protein error of Indicator)	Negative		Negative <= 10 mg/dl
Urobilinogen (Spot Urine,Azo-Coupling Reaction)	Within normal limits		Normal = 0.5 - 1.0 mg/dl
Nitrite (Griess method) (Spot Urine,Griess Reaction)	Negative		Negative
Leukocyte (Esterase Detection) (Spot Urine,Granulocyte Esterase)	(+)		Negative

Microscopic Examination (Spot Urine)

Pus Cells (WBCs)	8.2	/hpf	0-5
Epithelial Cells	5.4	/hpf	0-5
Red blood Cells	Not Present	/hpf	Not Present
DYSMORPHIC RBCS	Not Present		Not Present
Cast	Not Present		Not Present
Crystals	Not Present		Not Present
Amorphous	Not Present		Not Present
Yeast	Not Present		Not Present



NAME : MRS. SATHYA S
PIN : HCC0000003706
AGE/GENDER : 61 Year(s)/Female
REFERRED BY : Dr. CENTRAL GOVERNMENT HEALTH SCHEME
CLIENT NAME : CENTRAL GOVERNMENT HEALTH SCHEME



SAMPLE NO : 260274169
COLLECTED ON : 17/03/2026 01:19 PM
RECEIVED ON : 17/03/2026 01:19 PM
REPORTED ON : 17/03/2026 03:51 PM
REPRINT DATE : 17/03/2026 05:15 PM

Test	Obtained Value	Units	Bio.Ref.Intervals
Bacteria	Present		Not Present

-- End of Report --

REPORT SHEET

